



# Surgical Management of the Lumbar Spine in Rheumatoid Arthritis

Peter Joo, BA<sup>1</sup>, Laurence Ge, BS<sup>1</sup>, and Addisu Mesfin, MD<sup>1</sup> 

## Abstract

**Study Design:** Narrative review.

**Objective:** To provide an overview on the diagnosis and surgical management of rheumatoid involvement of the lumbar spine. Rheumatoid arthritis (RA) is a chronic inflammatory disease of synovial joints, most commonly appendicular followed by axial. Although cervical spine involvement of RA is well documented, data on lumbar spine involvement and surgical management remains limited.

**Methods:** Using PubMed, studies published prior to November 2018 with the keywords “RA, etiology”; “RA, spine management”; “RA, surgical management”; “RA, treatment”; “RA, DMARDs”; “RA, lumbar spine”; “RA, spine surgical outcomes”; “RA, imaging” were evaluated.

**Results:** The narrative review addresses the epidemiology, manifestations, imaging, surgical complications, and operative and nonoperative management of RA involvement of the lumbar spine.

**Conclusions:** Rheumatoid involvement of the lumbar spine can present with lower back pain, neurogenic claudication, radiculopathy, spinal deformity, and instability. Patients with RA have significantly higher rates of vertebral fractures and complications following surgical intervention. However, in the setting of instability and spinal deformity, thoughtful surgical planning in conjunction with optimal medical management is recommended.

## Keywords

rheumatoid arthritis, lumbar vertebrae, surgery, laminotomy, laminectomy, lumbar interbody fusion, complications, spine deformity

## Introduction

### *Surgical Management of the Lumbar Spine in Rheumatoid Arthritis*

**Epidemiology.** Rheumatoid arthritis (RA) is a chronic, systemic, inflammatory disease primarily involving the synovial joints with a substantial global burden of disease.<sup>1</sup> In the United States, it was estimated that nearly 1.36 million individuals were living with RA in 2014, with a prevalence of 0.5% to 1% and a 3 to 1 ratio of females to males affected.<sup>2,3</sup> The axial skeleton is the third most common location of RA manifestation after hands and feet, with cervical spine involvement affecting 43% to 88% of patients with RA.<sup>4</sup> Although the involvement of this disease in the cervical spine has been well reported and studied, there are few reports of disease manifestation and best treatment practices for the lumbar spine. Lumbar lesions may have been overlooked in patients with RA, since prior to the routine use of biologic medications for RA,

many patients sustained cervical spine instability and associated neurological deficits.<sup>5-9</sup> One study found that 42% of patients with RA had both lumbar and cervical lesions.<sup>4</sup>

**Anatomy and Pathophysiology.** RA is a complicated disease, with a wide range of opinions on the disease, its etiology, and its treatment.<sup>10,11</sup> The disease primarily affects the synovial compartment, with the clinical manifestation of joint swelling reflecting immune activation and synovial membrane inflammation.<sup>11</sup> The triggers for the inflammation are thought to be

---

<sup>1</sup> University of Rochester School of Medicine and Dentistry, Rochester, NY, USA

#### Corresponding Author:

Addisu Mesfin, Department of Orthopaedics and Rehabilitation, University of Rochester School of Medicine and Dentistry, 601 Elmwood Avenue, Box 665, Rochester, NY 14642, USA.  
Email: amesfin@gmail.com

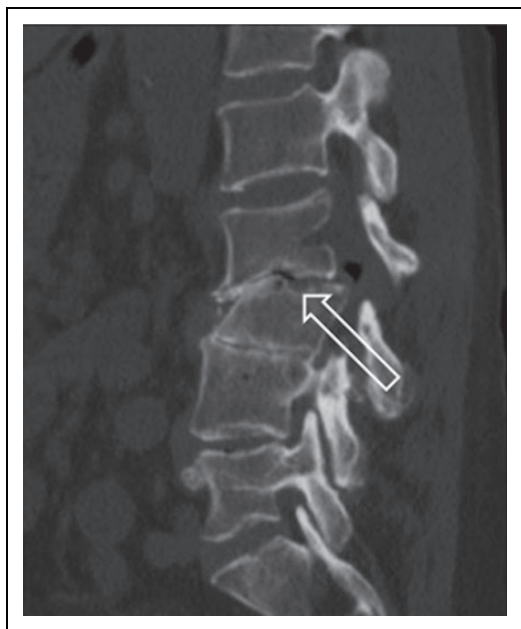

**Figure 1.** Sagittal computed tomography (CT) of the lumbar spine demonstrating L2-L3 endplate erosive changes (arrow).

multifactorial, including environmental and genetic factors that eventually lead to abnormal cytokine release.<sup>12</sup> In the lumbar spine, the facet joints are reported to be the most commonly affected, with synovitis and degenerative changes leading to pain and instability.<sup>13</sup> Because facet joints are fibrocartilaginous synovial joints, facet erosions are thought to involve a similar mechanism as peripheral joints—synovitis with erosion of cartilage and subchondral bone.<sup>14</sup> Endplate erosions also occur with RA lumbar lesions (Figure 1). Although the discovertebral junction is not a synovial joint such as the peripheral or facet joints, histological analysis suggests that erosions of the endplate begin as an enthesopathy at the discovertebral junction.<sup>15</sup> The inflammatory degeneration of collagen at the junction between the disk and the endplates lead to loss of disk space and instability.<sup>14</sup> Other spinal involvements causing symptoms include erosive discitis, spinal stenosis, vertebral collapse, and extension of the inflammatory process from the apophyseal joints.<sup>16</sup> The combination of these changes can result in spinal deformity, including loss of lumbar lordosis and degenerative scoliosis in up to 28% of patients.<sup>4,17,18</sup>

## Significance

RA has an economic impact on patients' abilities to sustain employment since patients may experience remission and relapse of their symptoms.<sup>19</sup> Furthermore, patients with RA have higher frequencies of vertebral fractures and higher complication rates following surgical interventions compared to patients without RA undergoing similar interventions.<sup>20,21</sup> The management of RA affecting the cervical spine is well described, but there are limited studies discussing the management of rheumatoid involvement of the lumbar spine.

## Manifestations

### General

The clinical manifestations of RA are heterogeneous, and the extent of joint involvement and disease progression has been characterized into least erosive disease (LED), more erosive disease (MED), and mutilating disease (MUD), with the latter 2 representing axial joint involvement as well as peripheral joint involvement.<sup>22</sup>

Lower back pain occurs in approximately 25% to 40% of patients with RA.<sup>4,23</sup> However, Yamada et al<sup>23</sup> found no association between lower back pain in patients with RA and radiographic findings. Symptoms possibly related to lumbar lesions and concurrent lumbar stenosis include neurogenic claudication and paresthesias.<sup>4</sup> Case reports and series have also identified incidences of patients reporting lower extremity weakness from pathologic fractures, vertebral subluxations caused by mutilating RA, and foraminal stenosis.<sup>24,25</sup> Extra-articular manifestations can be seen with RA as well. There have been case reports of extradural and intradural rheumatoid nodules causing thoracolumbar stenosis and radiculopathy.<sup>26-28</sup> There have also been case reports of spinal neuroarthropathy secondary to RA, caused by loss of innervation to the spine from cytokine release leading to degenerations in disks, end plates, and facet joints resulting in dislocations.<sup>29</sup>

### Osteoporosis and Fracture Risk

There is a higher incidence of osteoporosis and low bone mineral density in RA patients compared with controls.<sup>30</sup> Inflammation related to RA and other inflammatory diseases such as ankylosing spondylitis has been presumed to contribute to lower bone mineral densities and increased risk of vertebral fractures.<sup>31,32</sup> However, the association between the use of corticosteroids in RA and increased risk of vertebral fractures remains controversial. Meng et al<sup>30</sup> found a positive correlation between oral glucocorticoid use and risk of major osteoporotic fractures ( $r = 0.701$  and  $P = .006$ ), consistent with the findings of Arai et al<sup>33</sup> findings of 33% prevalence of vertebral fracture in patients with RA taking glucocorticoids compared with 11% prevalence of vertebral fracture in patients with RA not taking glucocorticoids. In contrast, in a case-control study with 101 patients with RA and 303 controls, Ghazi et al<sup>34</sup> reported an inverse relationship between glucocorticoid use and prevalence of vertebral fractures, consistent with the report of Ørstavik et al<sup>35</sup> report of 255 patients with RA that found no association between corticosteroid use and incident vertebral deformities. However, it is the senior author's practice to order a DEXA (dual-energy x-ray absorptiometry) scan prior to any spinal fusion. If osteopenia or osteoporosis is identified, the patient is referred appropriately for initiation of antiresorptive medications or anabolic medications such as teriparatide (Eli Lilly, Indianapolis, IN).

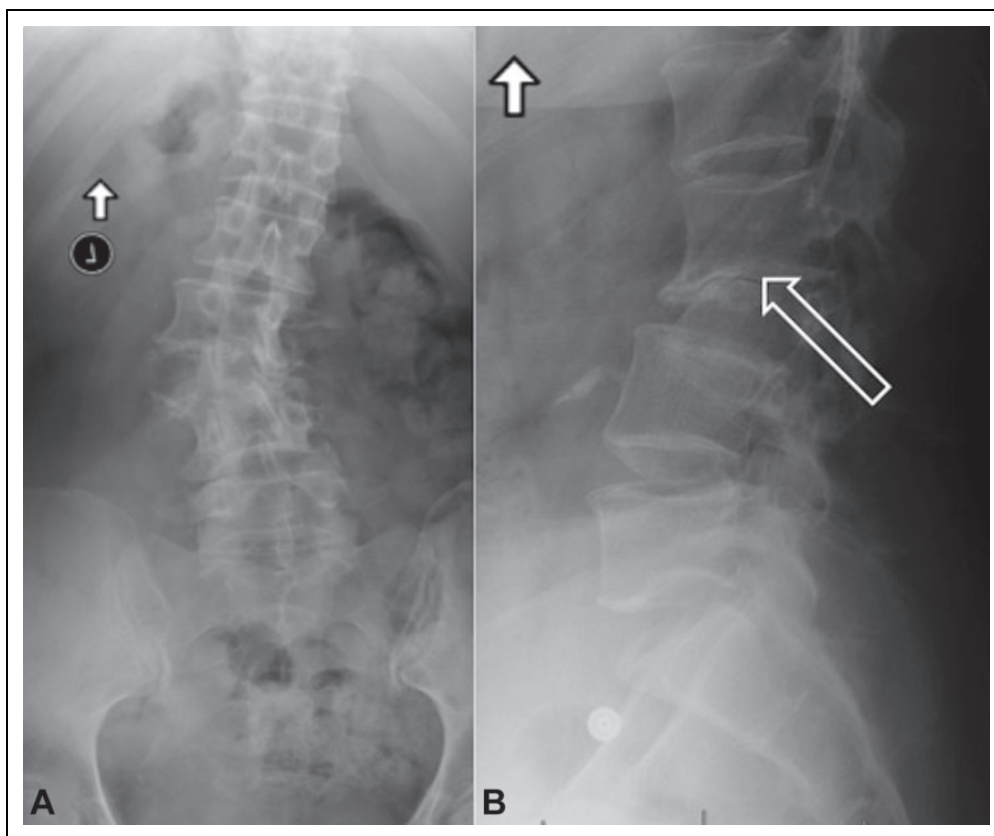

**Figure 2.** (A) Anteroposterior Lumbar radiograph demonstrating scoliosis with an apex at L2-L3. (B) Lateral radiograph demonstrating focal kyphosis and erosive endplate changes at L2-L3.

## Imaging

### Radiography (X-Ray)

The radiographic hallmarks of RA in the thoracolumbar spine include erosion and fusion of apophyseal and facet joints along with erosions of spinous processes.<sup>36,37</sup> General radiological lumbar lesions were not more prevalent among RA patients compared with population controls, though vertebral fractures were more frequent in RA patients.<sup>38</sup> Disc space narrowing and severity of endplate erosion were correlated with higher RA severity scores (Larsen grades).<sup>4,38</sup> Larsen grade of the wrist was also found to be higher in patients with lumbar facet erosion, compared to patients without these lesions.<sup>4</sup> This is likely because facet joints are synovial joints consisting of fibrocartilage that are very similar to peripheral joints and as such undergo similar inflammatory reactions resulting from RA.<sup>39</sup>

Abnormal radiologic findings in the lumbar spine have been reported in 57% of patients with RA. In particular, the most frequent radiographic findings (Figure 2) are disc space narrowing (37%), scoliosis (28%), spondylolisthesis/retrolisthesis (23%), endplate erosion (20%), facet erosion (20%), and osteophyte formation (5%).<sup>4</sup> In another study, 21% of RA patients had vertebral fractures, and the vertebral fractures increased to 33% in patients treated with corticosteroids.<sup>33</sup> These findings are generally consistent with other existing literature.<sup>40,41</sup> In assessing for evidence of spondylolisthesis in patients with RA,

Sugimura et al<sup>42</sup> found 36.7% of patients with RA had radiographic evidence of lumbar spondylolisthesis, with significant associations with higher serum CRP levels and history of joint surgery.

Of note, Lee et al<sup>43</sup> described significant relationships between certain sagittal parameters and clinical outcomes in patients with RA. The study included 120 RA patients and 60 controls, and found that the C7/sacrofemoral distance ratio (C7/SFD) significantly predicted the visual analogue scale (VAS) for back pain ( $P = .005$ ), and the spinosacral angle (SSA) significantly predicted the Korean Oswestry Disability Index (KODI) and Scoliosis Research Society scores ( $P = .038$  and  $P = .044$ , respectively) in RA patients.<sup>43</sup> The authors also reported that the mean C7/SFD ratio was more positive and the SSA lower in RA patients than in matched controls, speculating that spinal misalignment and pelvic abnormalities are closely related in RA.

### Magnetic Resonance Imaging (MRI)

MRI is increasingly being used for RA research and in clinical practice because of its capability in detecting early inflammatory changes in bones and joints without exposing patients to ionizing radiation. This ability to identify the key pathological features of RA much earlier than would be seen on radiography is advantageous in earlier treatment of the disease, especially



**Figure 3.** Sagittal T2-weighted magnetic resonance imaging (MRI) of the lumbar spine demonstrating erosive changes at L2-L3 and L3-L4.

with the advent of newer biologic agents that may benefit patients if started early.<sup>44</sup> MRI has the added benefit of detecting bone marrow edema, thought to be a precursor to the development of erosions in RA as well as a marker of inflammation. In particular with the MRI, clinicians are able to assess for facet effusions and synovitis.

MRI offers the most comprehensive evaluation of RA in the spine (Figure 3). It is typically performed to assess for the presence of stenosis and neural element compression associated with deformity.<sup>45</sup> A study of 201 patients with RA used MRI and found lumbar endplate erosions in 70.6% and lumbar facet erosions in 76.6% of patients.<sup>14</sup> The severity of erosions was found to be highest in patients with radiographic evidence of lumbar lesions. Although future studies investigating the specificities of MRI findings to RA and the sequences for best identifying specific lesions are warranted, MRI remains advantageous in evaluating for inflammation in and around the spine, as well as for surgical planning.

### Computed Tomography Scan (CT Scan)

In the setting of spinal deformity associated with RA, CT scan and 3-dimensional modeling can assist in visualizing the deformity. CT scan is also useful for surgical planning, especially for multilevel constructs.

## Treatments

Surgical treatment of lumbar lesions affected by RA are generally tailored to each patient, taking into account location of the lesion as well as the patient's symptoms. Indications for

lumbar spine surgery include radiculopathy and neurogenic claudication with exhaustion of non-operative treatment modalities, as well as pain associated with spinal deformity. It has been shown that surgical management of rheumatoid arthritis leads to better results compared to non-operative treatments.<sup>46</sup> However, the data on surgical management of the lumbar spine is mostly limited to case reports and series.

### Lumbar Fusion and Laminectomy:

Posterior lumbar interbody fusion with spinal instrumentation is often used in conjunction with decompression in the setting of instability and rheumatoid spondylitis.<sup>47</sup> Crawford et al<sup>48</sup> reported on 19 patients with RA who had symptomatic lumbar stenosis requiring posterolateral lumbar fusion, along with a matched control group of non-RA patients. Using a clinical outcome scale by Herkowitz and Kurtz,<sup>49</sup> the outcomes were similar between the RA and non-RA groups, with 74% of patients achieving good to excellent results in the RA group and 63% in the non-RA group. In another case-control study with 40 patients with RA and 134 without RA undergoing posterior lumbar fusion for spinal stenosis, symptoms were reduced significantly one year after the surgery in both groups ( $P = .001$ ), measured by the VAS and KODI. However the RA group's clinical scores deteriorated in the second year, with the clinical scores being significantly higher than those of the non-RA group (VAS back pain,  $P = .001$ ; VAS leg pain,  $P = .024$ ; KODI score,  $P < .001$ ).<sup>50</sup> Successful treatment of cauda equina symptoms with decompression and fusion have also been described in case reports.<sup>16,51</sup> In another series, decompression and posterior lumbar interbody fusion was successful in treating back and leg pain, with improved gait and activities of daily living. However, high rates of complications were reported, including collapse of adjacent vertebra (57%), instability of adjacent levels (43%), migration of pedicle screws (29%), collapse of bone graft (14%), and infection (14%).<sup>47</sup>

### Laminectomy/Laminotomy Without Fusion

Recent reports suggest that decompression without fusion may be associated with decreased rates of complications. Seki et al<sup>52</sup> looked at outcomes of 52 patients with RA who underwent surgery for lumbar spinal disorders over a mean of 5.1 years, with 27 who underwent decompression with fusion and 25 who underwent decompression without fusion. The rate of revision and adjacent segment disease was significantly greater in the fusion group.<sup>52</sup> Newer strategies such as laminotomy without fusion, a technique using smaller incisions and sparing the supra- and interspinous ligaments, have also been described. In a large observational study of 1433 patients, RA patients with lumbar spinal stenosis experienced significant and similar improvements in patient-reported outcomes after laminotomy or laminectomy without fusion compared to those without RA ( $P < .001$ ). Complication rates were found to be similar in both groups at the 1-year follow up.<sup>53</sup>



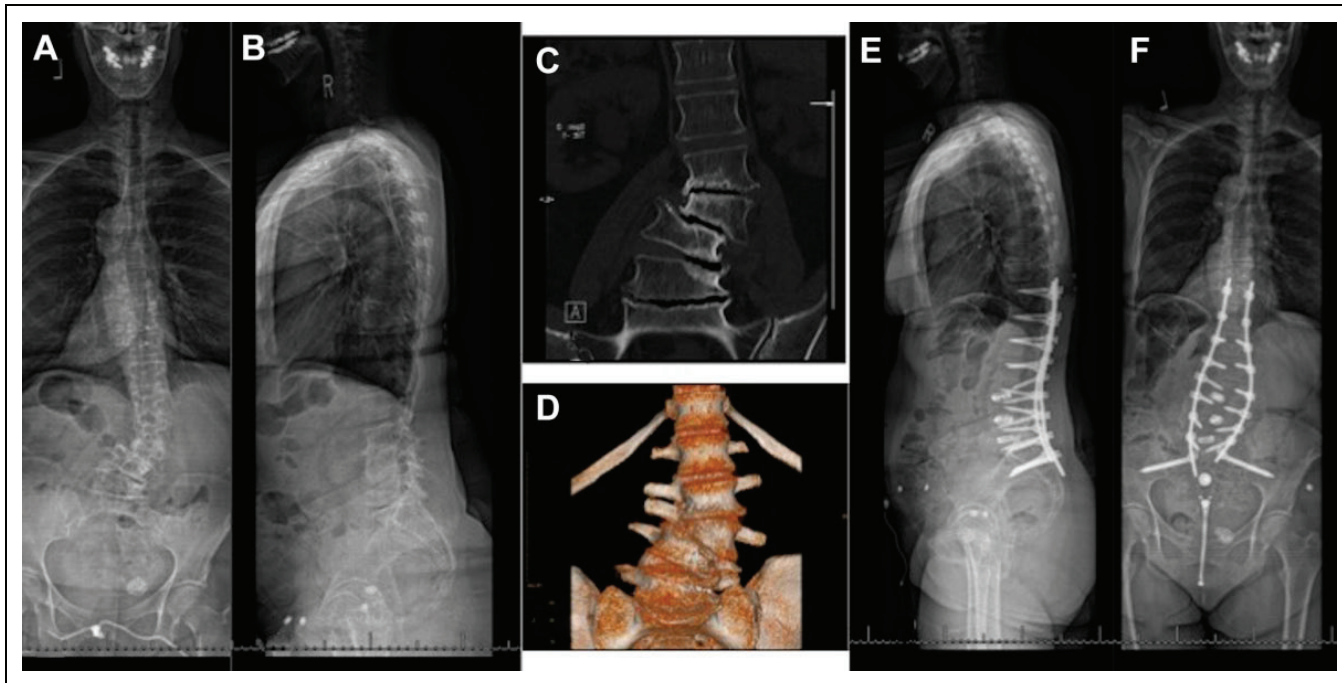

**Figure 4.** A 67-year-old woman with rheumatoid arthritis (RA) presents with back pain and radicular symptoms. (A, B) Anteroposterior and lateral scoliosis radiograph demonstrates a lumbar scoliosis with an apex at L3-L4 and loss of lumbar lordosis. (C, D) Coronal computed tomography and 3-dimensional reconstruction demonstrates the multilevel endplate erosions and degenerative disc disease. (E, F) The patient was treated with a T11-pelvis instrumentation, L3-L4, L4-L5, L5-S1 interbody fusion. At 18 months postoperative, she is doing well with improved radicular symptoms but with some axial symptoms.

### Spinal Deformity (Figure 4)

Although studies on lumbar spinal deformities in patients with RA are limited, lumbar scoliosis has been reported to have a prevalence of 28% to 32% in patients with RA.<sup>4,54</sup> Furthermore, complication rates have been reported to be higher in patients with RA undergoing long spinal fusion for deformity correction than in patients without RA. A recent outcomes study on long spinal fusion for scoliosis in 28 matched patients with and without RA found that patients with scoliosis and RA had significantly more major complications (deep wound infections, epidural hematomas, instrumentation failure, pseudoarthrosis, respiratory complications, death, etc) and secondary procedures than those with scoliosis alone (23 vs 11;  $P < .001$ , and 14 vs 6;  $P < .001$ , respectively).<sup>17</sup> The authors concluded that factors related to the higher rates of complication in surgical management of scoliosis in patients with RA may be due to the combination of poor bone quality and a weakened immune system due to RA therapy. Ohishi et al<sup>55</sup> reported that in their study of 26 RA patients with lumbar scoliosis, the initial Cobb angles were inversely related to the progression of scoliosis, contrary to what has been reported for degenerative scoliosis. This finding suggests that the progression and underlying characteristics of spinal deformities related to RA may involve different processes such as disease effects on bone and therapy-related adverse effects reported by other studies, as compared to degenerative scoliosis not associated with RA.<sup>17,54,55</sup>

### Disease-Modifying Antirheumatic Drugs (DMARDs)

Recent advances in pharmacologic management of rheumatoid arthritis has reduced the number of patients who reach end-stage joint destruction.<sup>56</sup> DMARDs used to manage RA include methotrexate, leflunomide, azathioprine, hydroxychloroquine, and biologic modifiers such as tumor necrosis factor inhibitors and interleukin-1 inhibitors. These are immunosuppressive medications, and are generally stopped one half-life prior to surgery to reduce the risk of infection, and restarted once healing has occurred, around 2 weeks after surgery.<sup>57</sup> In deciding whether to hold medications or not, the risk of infection and delayed healing must outweigh the risk of disease flare-ups hindering rehabilitation.

Saleh et al<sup>58</sup> in their review of pre- and perioperative management of RA, reports that methotrexate continuation prior to surgery showed no short- or long-term increases in infection risk or complications. However, it is cautioned that methotrexate should be held 1 week preoperatively and at least 1 to 2 weeks postoperatively in elderly patients or in those with comorbidities that affect drug metabolism.<sup>58</sup>

For patients on leflunomide monotherapy, there have been reports of substantially increased risk of surgical wound infections.<sup>59</sup> Therefore it is recommended to discontinue leflunomide 1 to 2 days prior to the procedure, and begin cholestyramine to rapidly reduce blood levels of active metabolites.<sup>58,60</sup> Leflunomide may be restarted 1 to 2 weeks postoperatively after the wound has healed, and antibiotics have been discontinued.

With the introduction of tumor necrosis factor- $\alpha$  (TNF- $\alpha$ ) inhibitors, such as infliximab, etanercept, and adalimumab, more severe forms of RA have been better managed, and reduced the number of patients progressing to end-stage joint destruction.<sup>58</sup> Although there have been conflicting reports regarding increase in surgical infection risk with TNF- $\alpha$  inhibitors, a recent retrospective review of 50 359 patients found that patients who took a TNF- $\alpha$  inhibitor within one administration interval prior to surgery (with or without other DMARDs) had a 10-fold increase in the rate of infection.<sup>61-63</sup> Giles et al<sup>62</sup> found that patients with RA who developed serious postoperative infections were more likely to be treated with a TNF- $\alpha$  inhibitor than the noninfected group ( $P = .041$ ). In their analysis, prescription of TNF- $\alpha$  inhibitor therapy was also significantly associated with the development of a serious postoperative infection (odds ratio 4.4, 95% confidence interval 1.10-18.41), even after controlling for age, sex, disease duration, prednisone use, and other factors. Although currently there are no guidelines for perioperative management of DMARDs for spine surgery, the 2017 American College of Rheumatology/American Association of Hip and Knee Surgeons guideline for elective total hip or total knee arthroplasty state that TNF- $\alpha$  inhibitors should be discontinued at least 1 dosing cycle prior to surgery.<sup>64</sup> Although there is lack of evidence regarding the optimal time to restart biologic medications, it is also recommended that they be restarted after evidence of wound healing, typically 14 days, and without clinical evidence of nonsurgical site infections.<sup>58,64</sup>

The senior author's practice is to discuss with the patient's rheumatologist and to hold DMARDs at a minimum of 2 weeks pre- and postoperative.

## Complications

Compared to patients without RA, patients with RA who undergo surgical management have worse subjective scoring outcomes and increased rates of complications.<sup>21,48</sup> Common complications include wound infections, pseudoarthrosis, nonunion, implant complications, and adjacent level degeneration. A recent outcomes study of posterolateral lumbar fusion showed that compared to patients without RA, those with RA had almost a 3-fold increase in complications such as radiographic evidence of nonunion ( $P = .001$ ), implant failure ( $P = .032$ ), symptomatic adjacent segment disease ( $P = .001$ ), and infection ( $P = .031$ ).<sup>50</sup> Overall complication rates of patients with RA who underwent lumbar fusion ranged from 37% to 47.5%, with 37.5% requiring revision.<sup>48,50</sup> A limitation of these studies is a small sample size. In a recent nationwide analysis of 52 818 patients undergoing noncervical spinal fusions, no difference in mortality rate ( $P = .99$ ) was found between patients with RA and patients without RA. However, those with RA were found to have significantly higher rates of infections ( $P = .032$ ), implant-related complications ( $P = .01$ ), incidental durotomies ( $P = .001$ ), and urinary tract infections ( $P = .001$ ).<sup>18</sup>

## Adjacent Segment Disease (ASD)

ASD is a known complication of fusion surgery in RA patients, with an incidence of up to 60% and significantly higher than

those who undergo lumbar decompression alone.<sup>52</sup> Of note, Kang et al<sup>50</sup> found that among the patients with complications after posterolateral lumbar fusion (47.5% in the RA group and 17.1% in the non-RA group,  $P < .001$ ), those with RA had a significantly higher incidence of ASD ( $P = .001$ ). Rates of revision surgery have also been shown to be increased in RA patients undergoing lumbar decompression with fusion (37%) compared to decompression without fusion (4%) in a study of 52 patients ( $P = .004$ ), with 73% of these revisions found to be indicated due to symptomatic ASD ( $P = .03$ ).<sup>52</sup> One recent study showed that compared to patients without RA, RA was associated with a 4.5 times increased risk of post-fusion-related ASD requiring subsequent surgery, and that 3-segment fusion was associated with a 2.7 times higher risk of ASD requiring surgery than 1- or 2-segment fusion.<sup>65</sup> In patients with extensive spinal deformity in the setting of RA that require long spinal fusion, the decision to extend the fusion to the sacrum or only to L5 used to be controversial.<sup>66</sup> In the senior author's practice, if 3 or more levels require fusion and the patient has low bone mineral density (osteopenia or osteoporosis), the fusion is extended to the sacrum and instrumentation placed in the ilium.

## Conclusion

Rheumatoid involvement of the lumbar spine appears to be more common than previously described. Symptoms resulting from lumbar lesions are not negligible and can be substantial in some patients with RA. In all patients with RA, lumbar lesions should be examined in addition to the cervical spine and peripheral joints. With regard to treatment, patients with RA require special consideration when undergoing surgery due to generally increased rates of complications, with some exceptions (laminotomy or laminectomy alone). The rates of revision surgery, adjacent segment disease, and other complications have been shown to be higher in those who underwent decompressive surgery with fusion compared with those who underwent decompressive surgery without fusion. However, in the setting of instability and spinal deformity, a fusion may be needed and thoughtful surgical planning is recommended.

## Declaration of Conflicting Interests

The author(s) declared no potential conflicts of interest with respect to the research, authorship, and/or publication of this article.

## Funding

The author(s) received no financial support for the research, authorship, and/or publication of this article.

## ORCID iD

Addisu Mesfin, MD  <https://orcid.org/0000-0003-0076-4185>

## References

1. Cross M, Smith E, Hoy D, et al. The global burden of rheumatoid arthritis: estimates from the Global Burden of Disease 2010 study. *Ann Rheum Dis*. 2014;73:1316-1322.

2. Hunter TM, Boytsov NN, Zhang X, Schroeder K, Michaud K, Araujo AB. Prevalence of rheumatoid arthritis in the United States adult population in healthcare claims databases, 2004-2014. *Rheumatol Int*. 2017;37:1551-1557.
3. Silman AJ, Pearson JE. Epidemiology and genetics of rheumatoid arthritis. *Arthritis Res*. 2002;4(suppl 3):S265-S272.
4. Kawaguchi Y, Matsuno H, Kanamori M, Ishihara H, Ohmori K, Kimura T. Radiologic findings of the lumbar spine in patients with rheumatoid arthritis, and a review of pathologic mechanisms. *J Spinal Disord Tech*. 2003;16:38-43.
5. Ranawat CS, O'Leary P, Pellicci P, Tsairis P, Marchisello P, Dorr L. Cervical spine fusion in rheumatoid arthritis. *J Bone Joint Surg Am*. 1979;61:1003-1010.
6. Stein BE, Hassanzadeh H, Jain A, Lemma MA, Cohen DB, Keblish KM. Changing trends in cervical spine fusions in patients with rheumatoid arthritis. *Spine (Phila Pa 1976)*. 2014;39:1178-1182.
7. Wertheim SB, Bohlman HH. Occipitocervical fusion. Indications, technique, and long-term results in thirteen patients. *J Bone Joint Surg Am*. 1987;69:833-836.
8. Boden SD, Dodge LD, Bohlman HH, Rehtine GR. Rheumatoid arthritis of the cervical spine. A long-term analysis with predictors of paralysis and recovery. *J Bone Joint Surg Am*. 1993;75:1282-1297.
9. Delamarter RB, Bohlman HH. Postmortem osseous and neuropathologic analysis of the rheumatoid cervical spine. *Spine (Phila Pa 1976)*. 1994;19:2267-2274.
10. Gossec L, Berenbaum F, Chauvin P, et al. Development and application of a questionnaire to assess patient beliefs in rheumatoid arthritis and axial spondyloarthritis. *Clin Rheumatol*. 2018;37:2649-2657.
11. Smolen JS, Aletaha D, McInnes IB. Rheumatoid arthritis. *Lancet*. 2016;388:2023-2038.
12. Sudol-Szopińska I, Jans L, Teh J. Rheumatoid arthritis: what do MRI and ultrasound show. *J Ultrason*. 2017;17:5-16.
13. Lee SH, Kang YM, Park YM. Multiple vertebral involvement of rheumatoid arthritis in thoracolumbar spine: a case report. *J Korean Med Sci*. 2010;25:472-475.
14. Yamada K, Suzuki A, Takahashi S, et al. MRI evaluation of lumbar endplate and facet erosion in rheumatoid arthritis. *J Spinal Disord Tech*. 2014;27:E128-E135.
15. Moore RJ. The vertebral end-plate: what do we know? *Eur Spine J*. 2000;9:92-96.
16. Heywood AW, Meyers OL. Rheumatoid arthritis of the thoracic and lumbar spine. *J Bone Joint Surg Br*. 1986;68:362-368.
17. Mesfin A, El Dafray MH, Jain A, et al. Surgical outcomes of long spinal fusions for scoliosis in adult patients with rheumatoid arthritis. *J Neurosurg Spine*. 2015;22:367-373.
18. Bernstein DN, Kurucan E, Menga EN, Molinari RW, Rubery PT, Mesfin A. Comparison of adult spinal deformity patients with and without rheumatoid arthritis undergoing primary non-cervical spinal fusion surgery: a nationwide analysis of 52,818 patients. *Spine J*. 2018;18:1861-1866.
19. Hansen SM, Hetland ML, Pedersen J, Østergaard M, Rubak TS, Bjørner JB. Work ability in rheumatoid arthritis patients: a register study on the prospective risk of exclusion and probability of returning to work. *Rheumatology (Oxford)*. 2017;56:1135-1143.
20. Okano T, Inui K, Tada M, et al. High frequency of vertebral fracture and low bone quality in patients with rheumatoid arthritis—results from TOMORROW study. *Mod Rheumatol*. 2017;27:398-404.
21. Mitsuyama T, Kubota M, Yuzurihara M, et al. The pitfalls in surgical management of lumbar canal stenosis associated with rheumatoid arthritis. *Neurol Med Chir (Tokyo)*. 2013;53:853-860.
22. Ochi T, Iwase R, Yonemasu K, et al. Natural course of joint destruction and fluctuation of serum cIq levels in patients with rheumatoid arthritis. *Arthritis Rheum*. 1988;31:37-43.
23. Yamada K, Suzuki A, Takahashi S, Yasuda H, Koike T, Nakamura H. Severe low back pain in patients with rheumatoid arthritis is associated with Disease Activity Score but not with radiological findings on plain X-rays. *Mod Rheumatol*. 2015;25:56-61.
24. Koakutsu T, Morozumi N, Koizumi Y, Ishii Y. Lumbar radiculopathy caused by foraminal stenosis in rheumatoid arthritis. *Ups J Med Sci*. 2011;116:133-137.
25. Nakase T, Fujiwara K, Kohno J, et al. Pathological fracture of a lumbar vertebra caused by rheumatoid arthritis—a case report. *Int Orthop*. 1998;22:397-399.
26. Hirohashi N, Sakai T, Sairyo K, et al. Lumbar radiculopathy caused by extradural rheumatoid nodules. *Case report. J Neurosurg Spine*. 2007;7:352-356.
27. Levy Y, Stalley P, Bleasel J. Thoracic spinal cord compression by a rheumatoid nodule. *Intern Med J*. 2004;34:137-138.
28. Kraus E, Klinge H, Rautenberg M. Intradural manifestation of rheumatoid arthritis causing spinal cord compression. *Neurochirurgia (Stuttg)*. 1990;(33 suppl 1):56-57.
29. Kim SI, Kim YH, Lee JW, Kang WW, Ha KY. Rheumatoid arthritis-associated spinal neuroarthropathy with double-level isthmic spondylolisthesis. *Eur Spine J*. 2019;28:2145-2150. doi: 10.1007/s00586-017-5220-6
30. Meng J, Li Y, Yuan X, Lu Y. Evaluating osteoporotic fracture risk with the Fracture Risk Assessment Tool in Chinese patients with rheumatoid arthritis. *Medicine (Baltimore)*. 2017;96:e6677.
31. Ursum J, Britsemmer K, van Schaardenburg D, Lips PTA, Dijkmans BA, Lems W. High prevalence of vertebral deformities in elderly patients with early rheumatoid arthritis. *Ann Rheum Dis*. 2009;68:1512-1513.
32. Vosse D, Landewé R, van der Heijde D, van der Linden S, van Staa TP, Geusens P. Ankylosing spondylitis and the risk of fracture: results from a large primary care-based nested case-control study. *Ann Rheum Dis*. 2009;68:1839-1842.
33. Arai K, Hanyu T, Sugitani H, et al. Risk factors for vertebral fracture in menopausal or postmenopausal Japanese women with rheumatoid arthritis: a cross-sectional and longitudinal study. *J Bone Miner Metab*. 2006;24:118-124.
34. Ghazi M, Kolta S, Briot K, Fechtenbaum J, Paternotte S, Roux C. Prevalence of vertebral fractures in patients with rheumatoid arthritis: revisiting the role of glucocorticoids. *Osteoporos Int*. 2012;23:581-587.
35. Ørstavik RE, Haugeberg G, Uhlig T, et al. Incidence of vertebral deformities in 255 female rheumatoid arthritis patients measured by morphometric X-ray absorptiometry. *Osteoporos Int*. 2005;16:35-42.



36. Sommer OJ, Kladosek A, Weiler V, Czembirek H, Boeck M, Stiskal M. Rheumatoid arthritis: a practical guide to state-of-the-art imaging, image interpretation, and clinical implications. *Radiographics*. 2005;25:381-398.
37. Dixey J, Solymossy C, Young A; Early RA Study. Is it possible to predict radiological damage in early rheumatoid arthritis (RA)? A report on the occurrence, progression, and prognostic factors of radiological erosions over the first 3 years in 866 patients from the Early RA Study (ERAS). *J Rheumatol Suppl*. 2004;69:48-54.
38. Harzy T, Allali F, Bennani-Othmani M, Hajjaj-Hassouni N. Atteinte radiologique du rachis lombaire au cours de la polyarthrite rhumatoïde. *Presse Médicale*. 2007;36:1385-1389.
39. Yamashita T, Minaki Y, Ozakhtay AC, Cavanaugh JM, King AI. A morphological study of the fibrous capsule of the human lumbar facet joint. *Spine (Phila Pa 1976)*. 1996;21:538-543.
40. Yasuda H, Suzuki A, Terai H, et al. Radiologic findings of the lumbar spine in patients with rheumatoid arthritis: GP87. *Spine Journal Meeting Abstracts*. [https://journals.lww.com/spinejournalabstracts/Fulltext/2011/10001/Radiologic\\_Findings\\_of\\_the\\_Lumbar\\_Spine\\_in.84.aspx](https://journals.lww.com/spinejournalabstracts/Fulltext/2011/10001/Radiologic_Findings_of_the_Lumbar_Spine_in.84.aspx). Published October 2011. Accessed December 26, 2018.
41. Helliwell PS, Zebouni LN, Porter G, Wright V. A clinical and radiological study of back pain in rheumatoid arthritis. *Br J Rheumatol*. 1993;32:216-221.
42. Sugimura Y, Miyakoshi N, Miyamoto S, Kasukawa Y, Hongo M, Shimada Y. Prevalence of and factors associated with lumbar spondylolisthesis in patients with rheumatoid arthritis. *Mod Rheumatol*. 2016;26:342-346.
43. Lee HS, Lee JS, Shin JK, Goh TS. Correlations between sagittal spinal balance and quality of life in rheumatoid arthritis. *Clin Spine Surg*. 2017;30:E412-E417.
44. Boutry N, Morel M, Flipo RM, Demondion X, Cotten A. Early rheumatoid arthritis: a review of MRI and sonographic findings. *AJR Am J Roentgenol*. 2007;189:1502-1509.
45. Reijnierse M, Dijkmans BAC, Hansen B, et al. Neurologic dysfunction in patients with rheumatoid arthritis of the cervical spine. Predictive value of clinical, radiographic and MR imaging parameters. *Eur Radiol*. 2001;11:467-473.
46. Rehart S, Pfister A, Kerschbaumer F. Alterations to the lumbar spine in rheumatoid arthritis [in German]. *Orthopade*. 2007;36:735-738.
47. Inaoka M, Tada K, Yonenobu K. Problems of posterior lumbar interbody fusion (PLIF) for the rheumatoid spondylitis of the lumbar spine. *Arch Orthop Trauma Surg*. 2002;122:73-79.
48. Crawford CH 3rd, Carreon LY, Djurasovic M, Glassman SD. Lumbar fusion outcomes in patients with rheumatoid arthritis. *Eur Spine J*. 2008;17:822-825.
49. Herkowitz HN, Kurz LT. Degenerative lumbar spondylolisthesis with spinal stenosis. A prospective study comparing decompression with decompression and intertransverse process arthrodesis. *J Bone Joint Surg Am*. 1991;73:802-808.
50. Kang CN, Kim CW, Moon JK. The outcomes of instrumented posterolateral lumbar fusion in patients with rheumatoid arthritis. *Bone Joint J*. 2016;98-B:102-108.
51. Kawaji H, Miyamoto M, Gembun Y, Ito H. A case report of rapidly progressing cauda equina symptoms due to rheumatoid arthritis. *J Nippon Med Sch*. 2005;72:290-294.
52. Seki S, Hirano N, Matsushita I, et al. Lumbar spine surgery in patients with rheumatoid arthritis (RA): what affects the outcomes? *Spine J*. 2018;18:99-106.
53. Gulati A, Solberg T, Giannadakis C, et al. Surgery for lumbar spinal stenosis in patients with rheumatoid arthritis: a multicenter observational study. *Eur J Rheumatol*. 2016;3:56-60.
54. Makino T, Kaito T, Fujiwara H, Yonenobu K. Lumbar scoliosis in rheumatoid arthritis: epidemiological research with a DXA cohort. *Spine (Phila Pa 1976)*. 2013;38:E339-E343.
55. Ohishi M, Miyahara H, Kondo M, et al. Characteristics of lumbar scoliosis in patients with rheumatoid arthritis. *J Orthop Surg*. 2014;9:30.
56. Finckh A, Choi HK, Wolfe F. Progression of radiographic joint damage in different eras: trends towards milder disease in rheumatoid arthritis are attributable to improved treatment. *Ann Rheum Dis*. 2006;65:1192-1197.
57. Goodman SM, Figgie M. Lower extremity arthroplasty in patients with inflammatory arthritis: preoperative and perioperative management. *J Am Acad Orthop Surg*. 2013;21:355-363.
58. Saleh KJ, Kurdi AJ, El-Othmani MM, et al. Perioperative treatment of patients with rheumatoid arthritis. *J Am Acad Orthop Surg*. 2015;23:e38-e48.
59. Fuerst M, Möhl H, Baumgärtel K, Rütger W. Leflunomide increases the risk of early healing complications in patients with rheumatoid arthritis undergoing elective orthopedic surgery. *Rheumatol Int*. 2006;26:1138-1142.
60. Howe CR, Gardner GC, Kadel NJ. Perioperative medication management for the patient with rheumatoid arthritis. *J Am Acad Orthop Surg*. 2006;14:544-551.
61. Scherrer CB, Mannion AF, Kyburz D, Vogt M, Kramers-de Quervain IA. Infection risk after orthopedic surgery in patients with inflammatory rheumatic diseases treated with immunosuppressive drugs. *Arthritis Care Res (Hoboken)*. 2013;65:2032-2040.
62. Giles JT, Bartlett SJ, Gelber AC, et al. Tumor necrosis factor inhibitor therapy and risk of serious postoperative orthopedic infection in rheumatoid arthritis. *Arthritis Rheum*. 2006;55:333-337.
63. Bongartz T, Sutton AJ, Sweeting MJ, Buchan I, Matteson EL, Montori V. Anti-TNF antibody therapy in rheumatoid arthritis and the risk of serious infections and malignancies: systematic review and meta-analysis of rare harmful effects in randomized controlled trials. *JAMA*. 2006;295:2275-2285.
64. Goodman SM, Springer B, Guyatt G, et al. 2017 American College of Rheumatology/American Association of Hip and Knee Surgeons guideline for the perioperative management of antirheumatic medication in patients with rheumatic diseases undergoing elective total hip or total knee arthroplasty. *Arthritis Care Res (Hoboken)*. 2017;69:1111-1124.
65. Park JS, Shim KD, Song YS, Park YS. Risk factor analysis of adjacent segment disease requiring surgery after short lumbar fusion: the influence of rheumatoid arthritis. *Spine J*. 2018;18:1578-1583.
66. Mesfin A, Lemma MA. Bilateral pars fractures complicating long fusion to L5 in a patient with rheumatoid arthritis. *Spine (Phila Pa 1976)*. 2011;36:E882-E885.

# Surgical Management of the Lumbar Spine in Rheumatoid Arthritis

#444 DECEMBER 2020 1 CE CREDIT \$6

1. The inflammatory degeneration of collagen at the junction between the disk and the \_\_\_\_\_ lead to loss of disk space and instability.
  - a. Endplates
  - b. Facet joints
  - c. Cartilage
  - d. Subchondral bone
2. True or false: The triggers for the inflammation are thought to be multifactorial, but not including environmental causes.
  - a. True
  - b. False
3. Studies have found that patients on leflunomide monotherapy have reported an increased risk of which complication?
  - a. Surgical wound infection
  - b. Increased bleeding
  - c. Pseudoarthrosis
  - d. Respiratory complications
4. ASD is a known complication of fusion surgery in RA patients, with an incidence of up to:
  - a. 50%
  - b. 60%
  - c. 70%
  - d. 80%
5. The extent of joint involvement and disease progression of RA can be characterized into how many categories?
  - a. 2
  - b. 3
  - c. 4
  - d. 5
6. What is one of the radiographic hallmarks of RA in the thoracolumbar spine?
  - a. General lumbar lesions
  - b. Erosion of apophyseal joints
  - c. Fusion of facet joints
  - d. Both b and c
7. Which method helps to detect early inflammatory changes in bones and joints without exposing patients to ionizing radiation?
  - a. X-ray
  - b. CT
  - c. MRI
  - d. Ultrasound
8. Lumbar scoliosis has been reported to have a prevalence of \_\_\_\_\_ in patients with RA.
  - a. 20-24%
  - b. 25-28%
  - c. 28-32%
  - d. 30-34%
9. Which procedure is often used in conjunction with decompression to treat rheumatoid spondylitis?
  - a. Laminectomy
  - b. Posterior lumbar interbody fusion
  - c. Laminotomy without fusion
  - d. Anterior lumbar fusion
10. The most frequent radiographic finding when X-raying the lumbar spine is:
  - a. Endplate erosion
  - b. Facet erosion
  - c. Disc space narrowing
  - d. Osteophyte formation

**SURGICAL MANAGEMENT OF THE LUMBAR SPINE IN RHEUMATOID ARTHRITIS** #444 DECEMBER 2020 1 CE CREDIT \$6

AST Member No. \_\_\_\_\_

☐ My address has changed. The address below is the new address.

Name \_\_\_\_\_

Address \_\_\_\_\_

City \_\_\_\_\_ State \_\_\_\_\_ Zip \_\_\_\_\_

Telephone \_\_\_\_\_

☐ Check enclosed ☐ Check Number \_\_\_\_\_

If you want to mail in your CEs, but still want to pay by credit card, give us at call at 800-637-7433.

	a	b	c	d
1	<input type="checkbox"/>	<input type="checkbox"/>	<input type="checkbox"/>	<input type="checkbox"/>
2	<input type="checkbox"/>	<input type="checkbox"/>		
3	<input type="checkbox"/>	<input type="checkbox"/>	<input type="checkbox"/>	<input type="checkbox"/>
4	<input type="checkbox"/>	<input type="checkbox"/>	<input type="checkbox"/>	<input type="checkbox"/>
5	<input type="checkbox"/>	<input type="checkbox"/>	<input type="checkbox"/>	<input type="checkbox"/>
6	<input type="checkbox"/>	<input type="checkbox"/>	<input type="checkbox"/>	<input type="checkbox"/>
7	<input type="checkbox"/>	<input type="checkbox"/>	<input type="checkbox"/>	<input type="checkbox"/>
8	<input type="checkbox"/>	<input type="checkbox"/>	<input type="checkbox"/>	<input type="checkbox"/>
9	<input type="checkbox"/>	<input type="checkbox"/>	<input type="checkbox"/>	<input type="checkbox"/>
10	<input type="checkbox"/>	<input type="checkbox"/>	<input type="checkbox"/>	<input type="checkbox"/>

## Make It Easy - Take CE Exams Online

You must have a credit card to purchase test online. We accept Visa, MasterCard and American Express. Your credit card will only be charged once you pass the test and then your credits will be automatically recorded to your account.

Log on to your account on the AST homepage to take advantage of this benefit.